Blues per Principianti Lezione 69

2 frasi di Freddie King
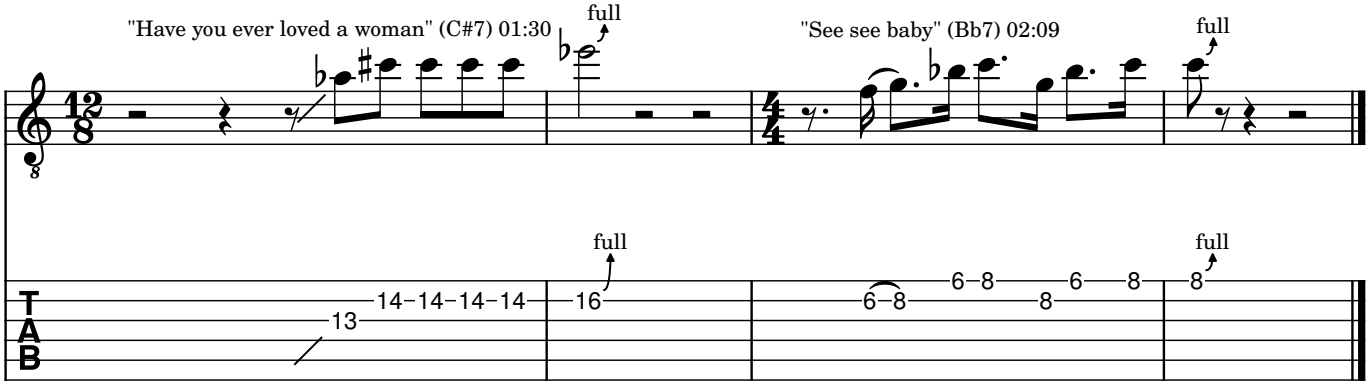
Antonio Alfano