Blues Per Principianti lezione 31

scala pentatonica minore in DO
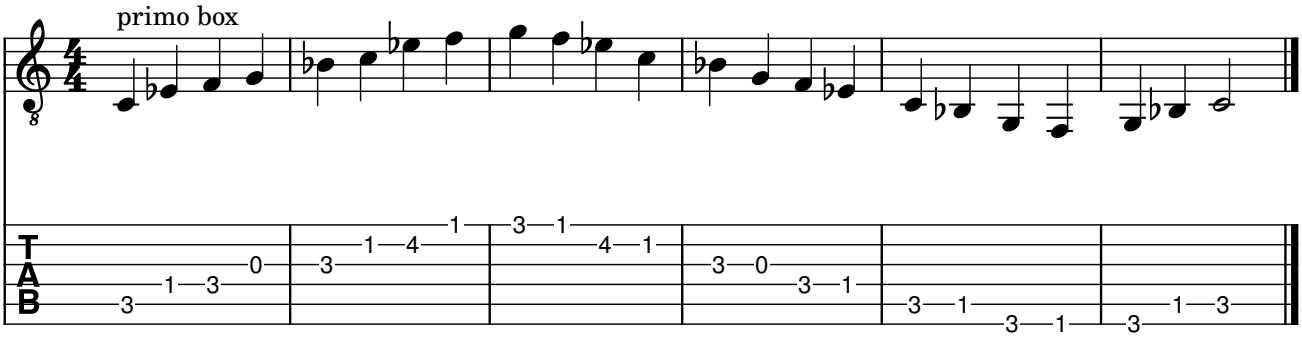
Antonio Alfano