Blues Per Principianti lezione 30

scala pentatonica minore in DO
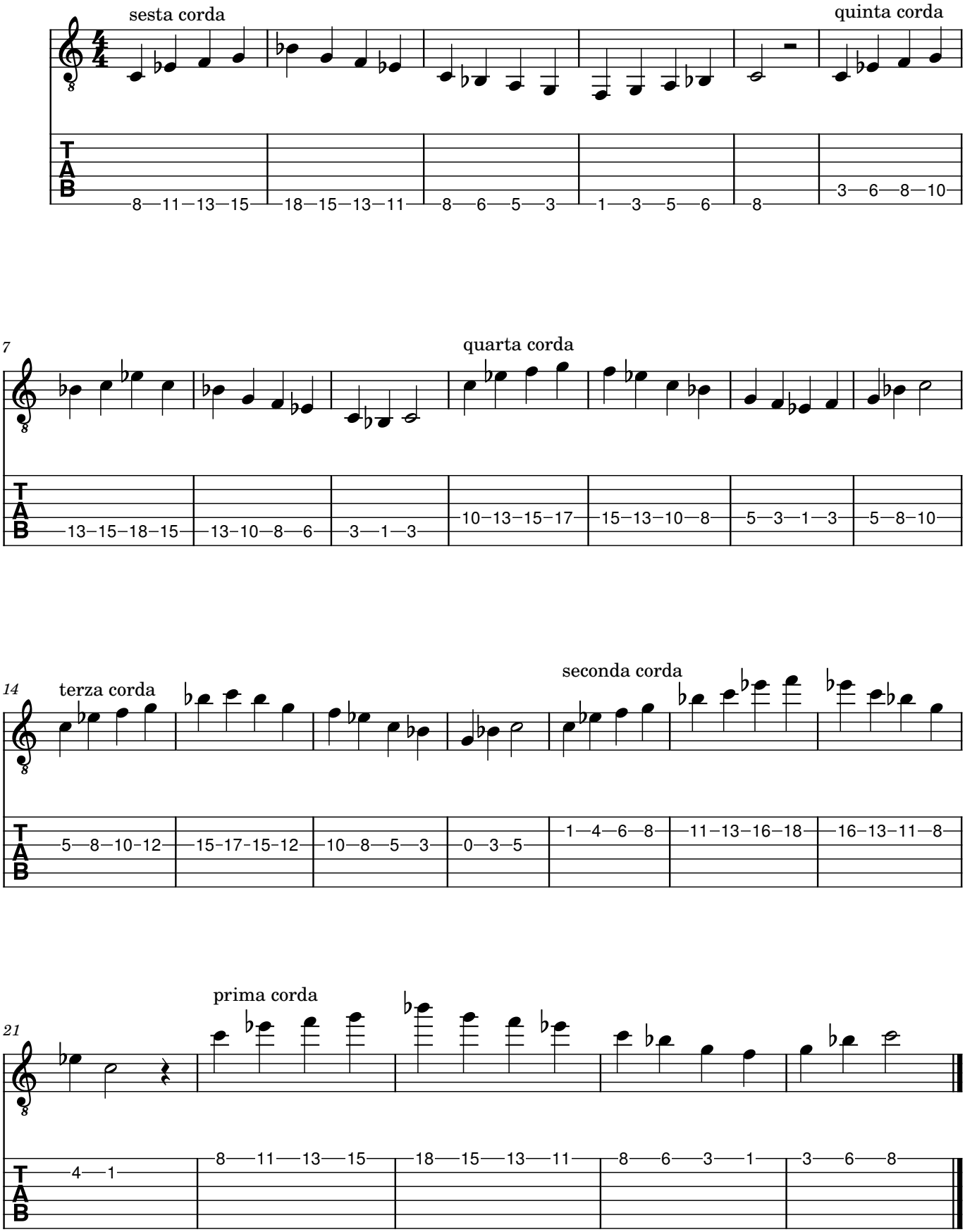
Antonio Alfano