Blues per Principianti Lezione 100

2 frasi di Jeff Beck

Antonio Alfano
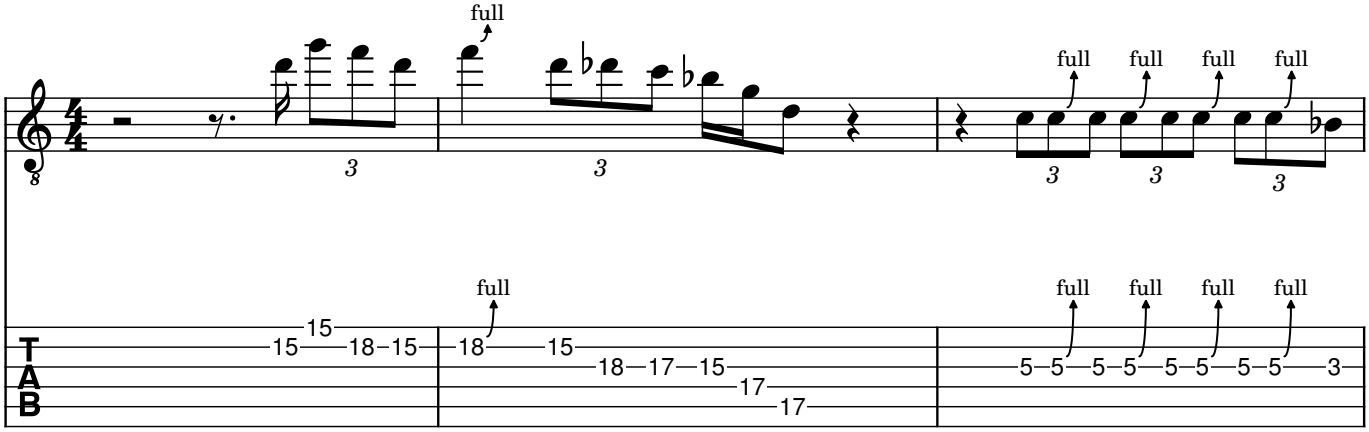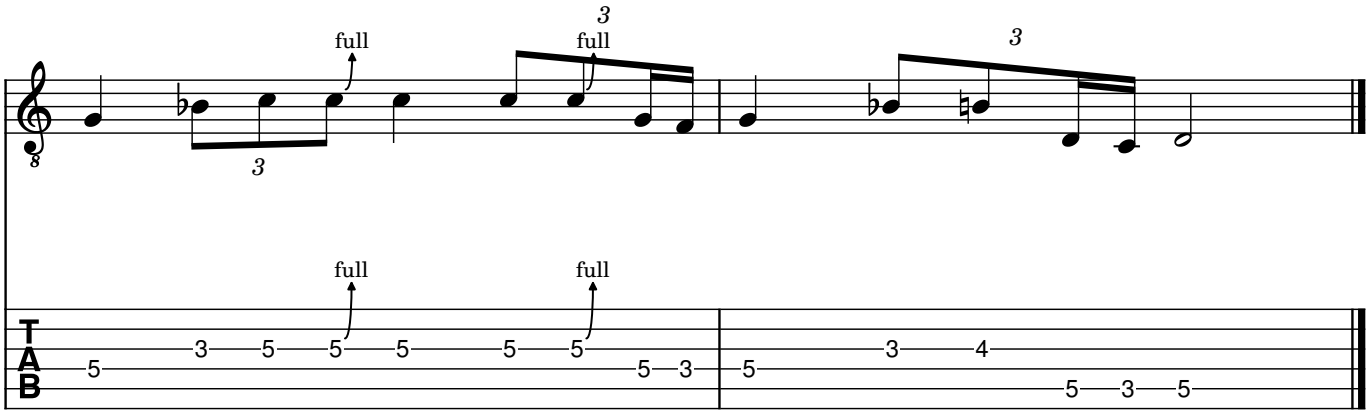
"New York City Blues" G (00:00)